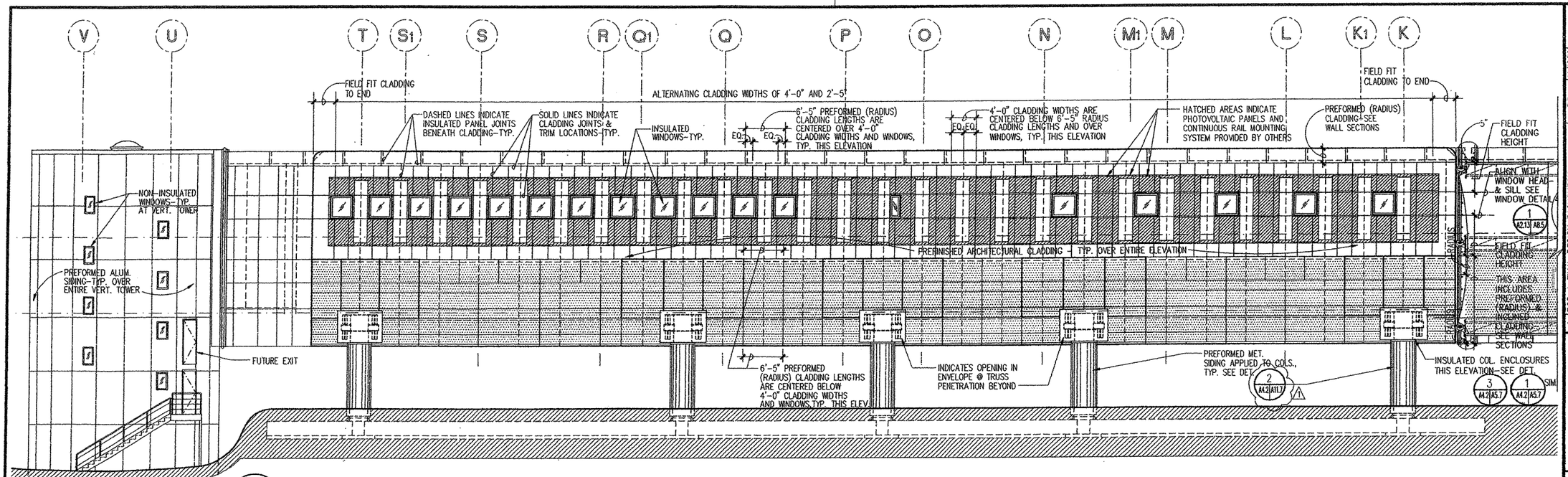

1 NORTH EXTERIOR ELEVATION - POD A/ WINGS A-2, A-3

A4.2 | A4.2 SCALE: 1/8" = 1'-0"

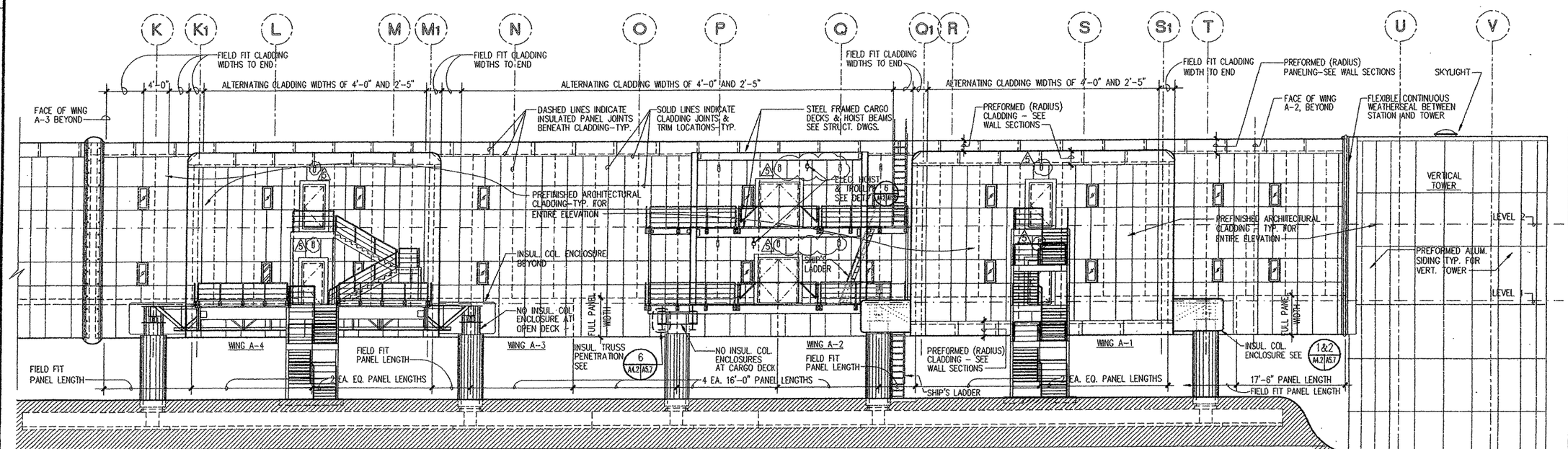

2 SOUTH EXTERIOR ELEVATION - POD A/ WINGS A-1, A-2, A-3, A-4

A4.2 | A4.2 SCALE: 1/8" = 1'-0"

GRAPHIC SCALE
SCALE: 1/8" = 1'-0"
0 4' 8' 16' 24'
0 1m 2m 3m 4m 5m 6m 7m

LTR	DESCRIPTION	DATE	PREP'D BY	APPROVED
1	POD A FINAL DESIGN BACKCHECK	10/15/98	BB	
2	NAVFAC NO. ADDED	04/09/99	BB	
5	EXTERIOR LIGHTING MODIFICATIONS	04/09/99	BB	
6	POD B, LINK NO.2, ENTRY FINAL DESIGN	04/09/99	BB	

REVISIONS

PACDIV NFEC RVD ____ BR MGR ____
DFPE ____ PDE ____ INBM ____
DIR ____ APPROVED ____ DATE ____
FOR COMMANDER, NAVFAC

FERRARO CHOI
DES BB | DR BW, EC | CHK GC
SUPV JF | CH ENG
SUBMITTED BY: FASTINER 05/08/98

DEPARTMENT OF THE NAVY
NAVAL FACILITIES ENGINEERING COMMAND
PACIFIC DIVISION
MAKALAPA, HAWAII
SOUTH POLE STATION MODERNIZATION
ELEVATED STATION
EXTERIOR ELEVATIONS - POD A

CODE IDENT NO. 80091
SIZE D
CONST. CONTR. NO.
SPEC. NO. SPSM 20
NAVFAC DRAWING NO. 7935254
SHEET 30 OF 323
A4.2

AUTO DWG. FILE: 1ES-D.3.dwg
PLOT SCALE: 1" = 1'

IF SHEET IS LESS THAN 23" X 34" REDUCED PRINT - USE GRAPHIC SCALES

FINAL SUBMITTAL